

[illegible]

*Live!*

**INDIGO POMPANO BEACH**

POMPANO BEACH, FL

ATLANTIC RESIDENTIAL

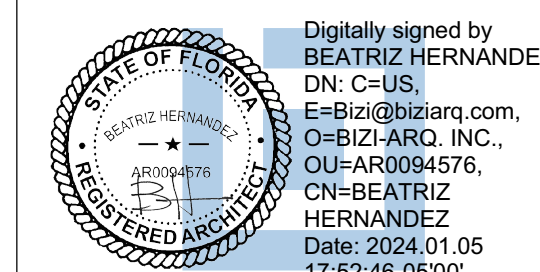

BEATRIZ M. HERNANDEZ  
AR0094576

COPYRIGHT 2023 BIZI-AQ. INC.  
THE ARCHITECTURAL DESIGN AND DETAIL DRAWINGS  
FOR THIS BUILDING AND/OR OVERALL PROJECT ARE  
THE LEGAL PROPERTY OF AND ALL RIGHTS ARE  
RESERVED BY THE ARCHITECT. THE USE FOR  
REPRODUCTION, CONSTRUCTION, OR DISTRIBUTION IS  
PROHIBITED UNLESS AUTHORIZED BY THE ARCHITECT.  
THEIR USE FOR REPRODUCTION, CONSTRUCTION, OR  
DISTRIBUTION IS PROHIBITED UNLESS AUTHORIZED IN  
WRITING BY THE ARCHITECT.

ARCHITECT'S BUILDING CODE  
TO THE BEST OF THE ARCHITECT'S KNOWLEDGE, THE  
PLANS AND SPECIFICATIONS COMPLY WITH FLORIDA  
BUILDING CODE SEVENTH EDITION (2020) AND THE  
APPLICABLE FIRE-SAFETY STANDARDS AS  
DETERMINED BY THE LOCAL AUTHORITY AND CHAPTER  
633, FLORIDA STATUTES.

PROJECT NO.	23-100
-------------	--------

SCALE	As indicated
-------	--------------

DATE	2023.08.12
------	------------

AAC SUBMITTAL - 2024.01.08

---

SHEET NAME

BUILDING TYPE I

## BUILDING TYPE I ELEVATIONS

## ELEVATIONS

[illegible]

SHEET NO.

--	--

51404

A.1.4-104

[illegible]

--	--

© 2006 The Authors  
Journal compilation © 2006 Blackwell Publishing Ltd



### 3 BUILDING #2 (EAST), #5 (EAST), #7 (WEST) FACADE

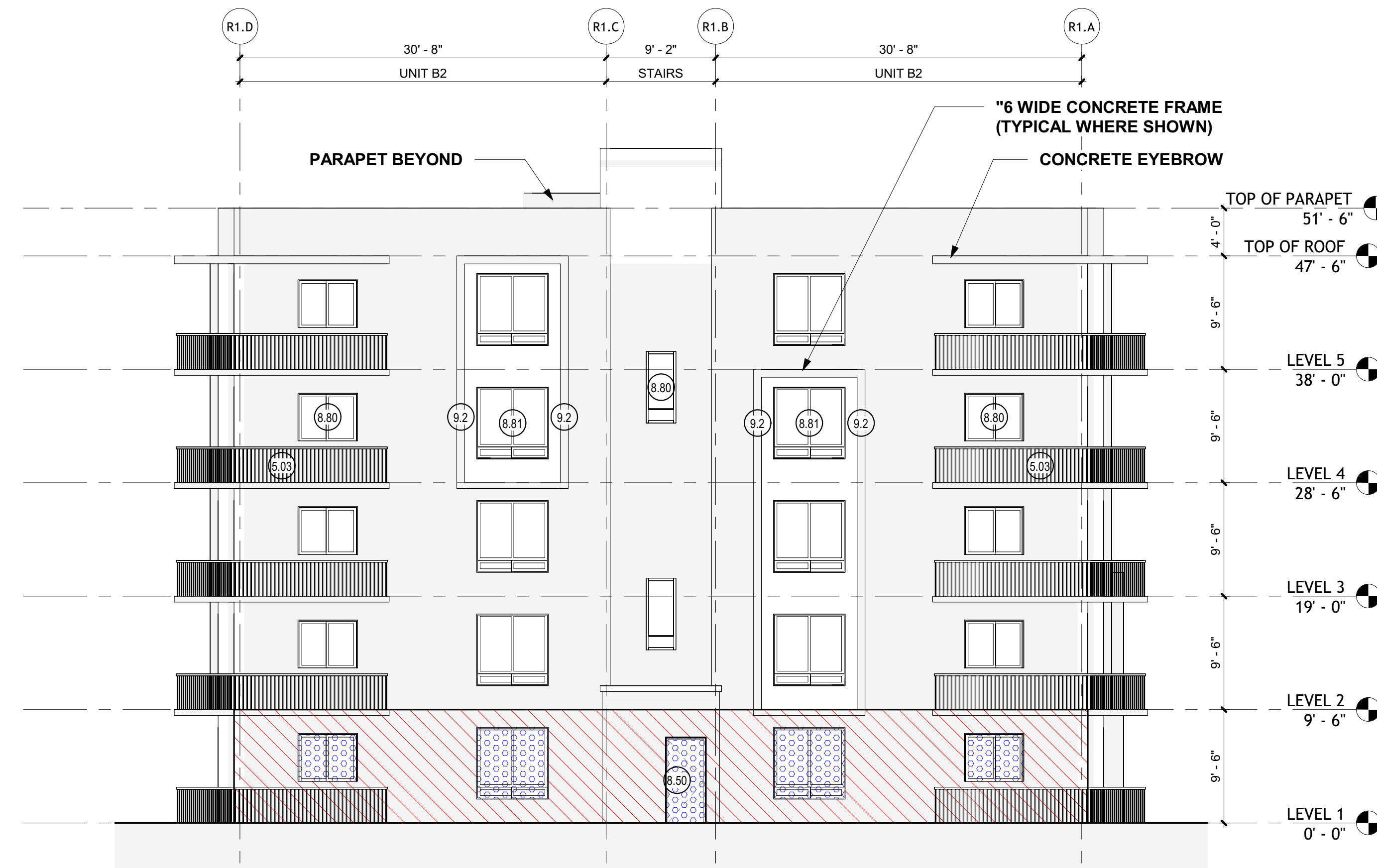

#### 4 BUILDING #2 (SOUTH), #5 (SOUTH), #7 (NORTH) FACADE

### FENESTRATION/TRANSPARENCY CALCULATION

WALL AREA: 680 SF (100%)

FENESTRATION: 136 SF (20%)

### ELEVATION LEGEND

ID	DESCRIPTION
3.18	6" CONCRETE FRAME
5.03	42" HIGH RAILING (REFER TO ELEVATION FOR TYPE)
8.13	ALUMINUM / GLASS SLIDING DOOR (GC TO SUBMIT SHOP DRAWINGS)
8.16	ALUMINUM / GLASS STOREFRONT DOOR (GC TO SUBMIT SHOP DRAWINGS)
8.50	WOOD LOUVER PANEL SWING DOOR
8.80	ALUMINUM / GLASS FIXED WINDOW (GC TO SUBMIT SHOP DRAWINGS)
8.81	ALUMINUM / GLASS HORIZONTAL SLIDER WINDOW (GC TO SUBMIT SHOP DRAWINGS)
9.2	
9.08	SMOOTH STUCCO FINISH

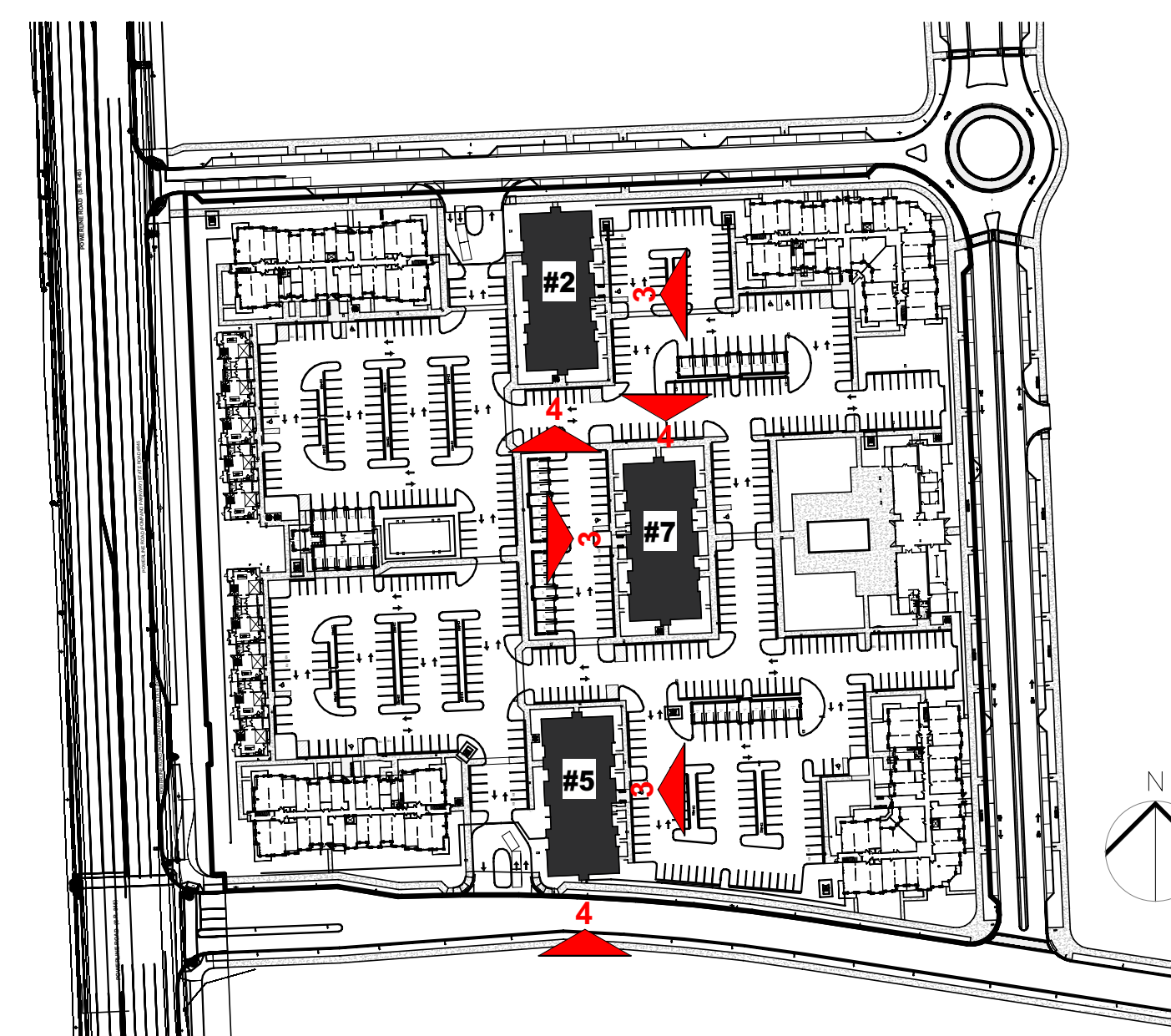

### SITE PLAN BLDG #2, #5, #7